Catalog
/2020

www.heyitech.com

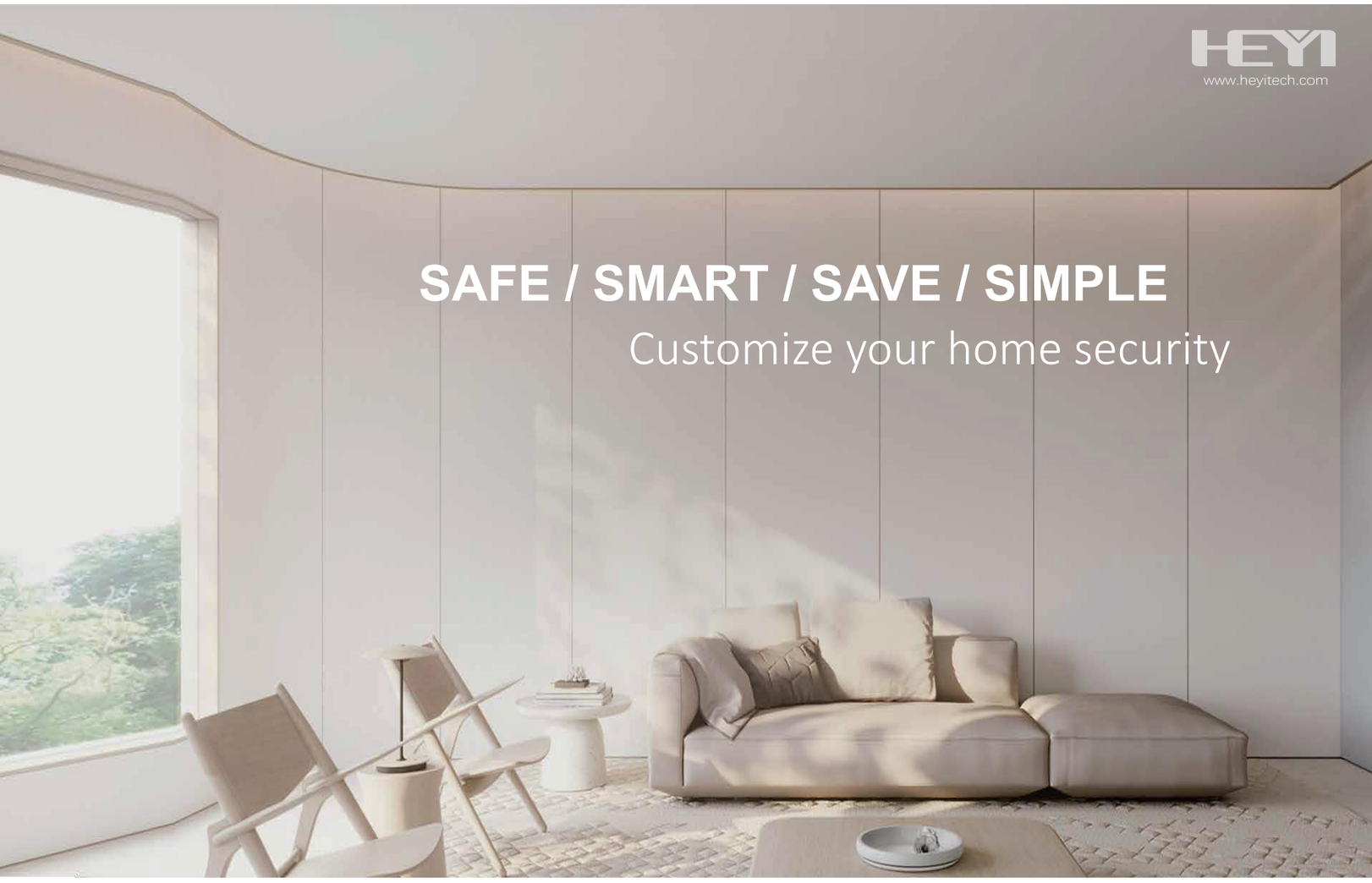

Quanzhou Heyi Electronics Co., Ltd.

FACTORY
Heyi Building, No.63-1 YuShi Load
Quanzhou Economic-Technological Development Area Fujian,China

Phone:
86-595-22281866

Fax:
86-595-22281867

Have passed authoritative

certification and all quality

indexes are in line with international standard.

WIFI ALARM

WiFi/GPRS/GSM
Home Alarm System-W20

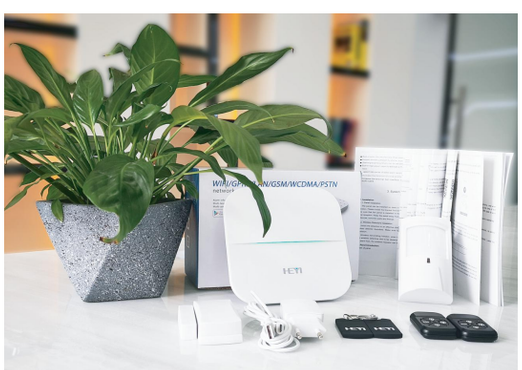

https://m.youtube.com/watch?v=oSR88HAspMY
https://m.youtube.com/watch?v=0I1Emuih5LE

Standard Kit:

24 Sets/Carton (46.5*42.5*37.5 cm)

HY-320A/B	HY-20A/B	HY-11/12A	HY-6121
x1	x1	x2	x2

Features:

* Creative design. **RED-DOT Award/2020**
* GSM/GPRS networks backup once WiFi disconnect.
* 32 wireless zones+ 32 wireless sensors+ 8 remote controllers + 8 RFID tags + 8 sockets + 8 light switches
* 11 kinds of zone typies can be set.
* CID/SIA protocols + HEYI CMS available.
* Panel/sensor status check-out/notified real time.
* Android/IOS application available.
* Multi-languages available.
* Firmware upgrade available.

Parameters:

Power	lithium battery	Built-in siren
AC 100V-240V DC 5V/0.5A	DC 3.7V 800mAh/8 Hours	>85dB
WiFi standard	**WiFi frequency**	**WiFi encryption mechanism**
802.11b/g/n	2.4G	WEP/WAP-PSK/ WAP2-PSK
Network Protocols	**Wireless Frequency**	**Working Environment**
IPv4,TCP/UDP/HTTP	433MHz	-10°C~ +50°C Humidity:40%~70%

WiFi/GPRS/GSM
Home Alarm+Camera -W20 **Plus**

https://m.youtube.com/watch?v=oSR88HAspMY
https://m.youtube.com/watch?v=0l1Emuih5LE

Features:

* Creative design. **RED-DOT Award/2020**
* GSM/GPRS networks backup once WiFi disconnect.
* 32 wireless zones+ 32 wireless sensors+ 8 remote controllers + 8 RFID tags + 8 sockets + 8 light switches
* 11 kinds of zone typies can be set.
* CID/SIA protocols + HEYI CMS available.
* Panel/sensor status check-out/notified real time.
* Android/IOS application available.
* Multi-languages available.
* Firmware upgrade available.

Standard Kit:

24 Sets/Carton (46.5*42.5*37.5 cm)

HY-G1S	HY-320A/B	HY-20A/B	HY-11/12A	HY-6121
x1	x1	x1	x2	x2

Parameters:

Power	lithium battery	Built-in siren
AC 100V-240V DC 5V/0.5A	DC 3.7V 800mAh/8 Hours	>85dB
WiFi standard	**WiFi frequency**	**WiFi encryption mechanism**
802.11b/g/n	2.4G	WEP/WAP-PSK/ WAP2-PSK
Network Protocols	**Wireless Frequency**	**Working Environment**
IPv4,TCP/UDP/HTTP	433MHz	-10°C~ +50°C Humidity:40%~70%

WiFi/PSTN
Home Alarm System-W21

Features:

* Creative design.
* GSM/GPRS networks backup once WiFi disconnect.
* 32 wireless zones+ 32 wireless sensors+ 8 remote controllers + 8 RFID tags + 8 sockets + 8 light switches
* 11 kinds of zone typies can be set.
* CID/SIA protocols + HEYI CMS available.
* Panel/sensor status check-out/notified real time.
* Android/IOS application available.
* Multi-languages available.
* Firmware upgrade available.

Standard Kit:

24 Sets/Carton (46.5*42.5*37.5 cm)

HY-320A/B	HY-20A/B	HY-11/12A	HY-6121
x1	x1	x2	x2

Parameters:

Power	lithium battery	Built-in siren
AC 100V-240V DC 5V/0.5A	DC 3.7V 800mAh/8 Hours	>85dB
WiFi standard	**WiFi frequency**	**WiFi encryption mechanism**
802.11b/g/n	2.4G	WEP/WAP-PSK/ WAP2-PSK
Network Protocols	**Wireless Frequency**	**Working Environment**
IPv4,TCP/UDP/HTTP	433MHz	-10°C~ +50°C Humidity:40%~70%

WiFi/GPRS/GSM <3G/4G optional>
Home Alarm System - W1

Features:

* Color LED+ touch screen,Creative design.
* GSM/GPRS networks backup once WiFi disconnect.
* 32 wireless zones+ 96 wireless sensor+ 8 remote controller + 8 RFID tags + 8 sockets+ 8 light switches
* 11 kinds of zone typies can be set.
* CID/SIA protocols + HEYI CMS available.
* Panel/sensor status check-out/notified real time.
* Android/IOS application available.
* Multi-languages available.
* Firmware upgrade available.

Parameters:

Power	lithium battery	Built-in siren
AC 100V-240V DC 5V/0.5A	DC 3.7V 1200mAh/8 Hours	>90dB
WiFi standard	**WiFi frequency**	**WiFi encryption mechanism**
802.11b/g/n	2.4G	WEP/WAP-PSK/ WAP2-PSK
Network Protocols	**Wireless Frequency**	**Working Environment**
IPv4,TCP/UDP/HTTP	433MHz	-10°C~ +50°C Humidity:40%~70%

Standard Kit:

24 Sets/Carton (46.5*42.5*37.5 cm)

HY-321	HY-20A/B	HY-11/12A	HY-6121
x1	x1	x2	x2

WiFi/GPRS/GSM <3G/4G optional>
Home Alarm System - W7

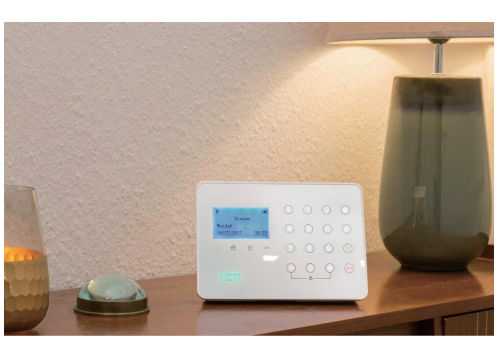

https://m.youtube.com/watch?v=K_StvFyoYA8
https://m.youtube.com/watch?v=cQZpjO4hlRg

Features:

* Acrylic touch screen, Luxury design.
* GSM/GPRS networks backup once WiFi disconnect.
* 32 wireless zones+ 96 wireless sensor+ 8 remote controller + 8 RFID tags + 8 sockets+ 8 light switches
* 11 kinds of zone typies can be set.
* CID/SIA protocols + HEYI CMS available.
* Panel/sensor status check-out/notified real time.
* Android/IOS application available.
* Multi-languages available.
* Firmware upgrade available.

Parameters:

Standard Kit:

24 Sets/Carton (46.5*42.5*37.5 cm)

HY-321	HY-20A/B	HY-11/12A	HY-6121
x1	x1	x2	x2

Power	lithium battery	Built-in siren
AC 100V-240V DC 12V/1.0A	DC 7.4V 1200mAh/8 Hours	>90dB
WiFi standard	**WiFi frequency**	**WiFi encryption mechanism**
802.11b/g/n	2.4G	WEP/WAP-PSK/ WAP2-PSK
Network Protocols	**Wireless Frequency**	**Working Environment**
IPv4,TCP/UDP/HTTP	433MHz	-10°C~ +50°C Humidity:40%~70%

GSM ALARM

GSM <3G/4G optional>
Home Alarm System - H3

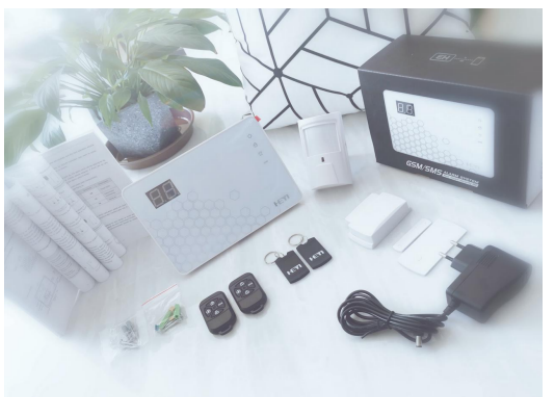

Features:

* Acrylic screen.
* GSM/GPRS networks backup once WiFi disconnect.
* 32 wireless zones+ 96 wireless sensor+ 8 remote controller + 8 RFID tags.
* 11 kinds of zone typies can be set.
* CID protocols available.
* Panel/sensor status check-out/notified real time.
* Android/IOS application available.
* Multi-languages available.

Standard Kit:

24 Sets/Carton (46.5*42.5*37.5 cm)

HY-321	HY-20A/B	HY-11/12A	HY-6121
x1	x1	x2	x2

Parameters:

Power	lithium battery	Built-in siren
AC 100V-240V DC 12V/1.0A	DC 7.4V 900mAh/8 Hours	>90dB
Working Environment	**GSM Frequency**	**Wireless Frequency**
-10°C~ +50°C Humidity:40%~70%	850MHz / 900MHz 1800MHz / 1900MHz	433MHz

GSM <3G/4G optional>
Home Alarm System - H5

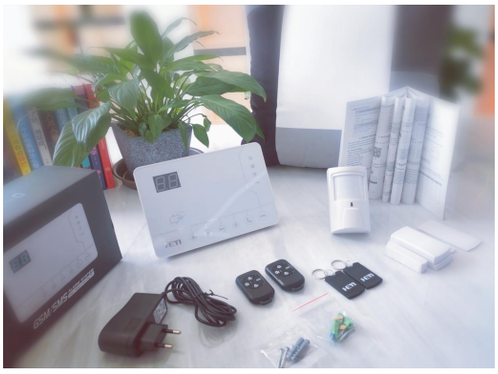

Features:

* Acrylic screen.
* GSM/GPRS networks backup once WiFi disconnect.
* 32 wireless zones+ 96 wireless sensor+ 8 remote controller + 8 RFID tags.
* 11 kinds of zone typies can be set.
* CID protocols available.
* Panel/sensor status check-out/notified real time.
* Android/IOS application available.
* Multi-languages available.

Standard Kit:

24 Sets/Carton (46.5*42.5*37.5 cm)

HY-321	HY-20A/B	HY-11/12A	HY-6121
x1	x1	x2	x2

Parameters:

Power	lithium battery	Built-in siren
AC 100V-240V DC 12V/1.0A	DC 7.4V 900mAh/8 Hours	>90dB
Working Environment	**GSM Frequency**	**Wireless Frequency**
-10°C~ +50°C Humidity:40%~70%	850MHz / 900MHz 1800MHz / 1900MHz	433MHz

GSM <3G/4G optional>
Home Alarm System - H7

Features:

* Acrylic touch screen, Luxury design.
* GSM/GPRS networks backup once WiFi disconnect.
* 32 wireless zones+ 96 wireless sensor+ 8 remote controller + 8 RFID tags.
* 11 kinds of zone typies can be set.
* CID protocols available.
* Panel/sensor status check-out/notified real time.
* Android/IOS application available.
* Multi-languages available.

Standard Kit:

24 Sets/Carton (46.5*42.5*37.5 cm)

HY-321	HY-20A/B	HY-11/12A	HY-6121
x1	x1	x2	x2

Parameters:

Power	lithium battery	Built-in siren
AC 100V-240V DC 12V/1.0A	DC 7.4V 900mAh/8 Hours	>90dB
Working Environment	**GSM Frequency**	**Wireless Frequency**
-10°C~ +50°C Humidity:40%~70%	850MHz / 900MHz 1800MHz / 1900MHz	433MHz

On-site ALARM

Wireless Door/Winddow Alarm

- 22 Plus

Features:

* 8 remote controller and 16 wireless detectors.
* Dual function of normal door contact and alarm host.
* Optional 3 kinds of working mode:
"Normal" " Door open Prompt" and "Doorbell"
* Optional 3 kinds of zone type:
"Normal" "Emergency" "Doorbell"
* Designed with Micro-power consumption.
* Acousto-optic on-site alarm.
* New/Old battery detection and low power prompt.

Parameters:

Power	Battery
DC 3V	2*1.5V AAA battery
Working Environment	**Wireless Range**
-20°C~ +60°C Humidity:≤80%	150 Meters (Open Area)
Built-in siren	**Wireless Frequency**
>90dB	433MHz

Standard Kit:

24 Sets/Carton (46.5*42.5*37.5 cm)

HY-21 HY-13B

x1 x1

Wireless Indoor Siren Alarm

- 6108W Plus

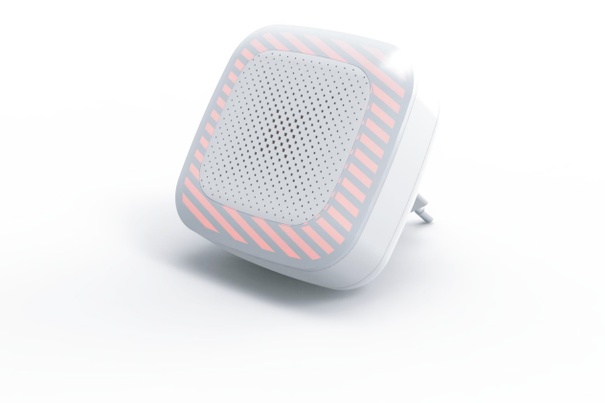

Features:

* 8 remote controller and 32 wireless detectors.
* Dual function of normal door contact and alarm host.
* Used as a repeate to transmit 32 wireless accessories.
* Acousto-optic notice when operating Arm / Disarm.
* Adjustable light brightness on standby status..
* Acousto-optic on-site alarm.
* A strong deterrence with loudness alarm sound and dazzling warning lights..

Parameters:

Power	Plug
AC 100V-240V	UK / EU / US
Working Environment	**Wireless Range**
-20°C~ +55°C Humidity:40%~80%	150 Meters (Open Area)
Built-in siren	**Wireless Frequency**
>100dB	433MHz

Standard Kit:

24 Sets/Carton (46.5*42.5*37.5 cm)

HY-21 HY-13B

x1 x1

Wireless Outdoor Siren Alarm - IP66

- 6107W Plus

Features:

* 8 remote controller and 32 wireless detectors.
* Dual function of normal door contact and alarm host.
* Used as a repeate to transmit 32 wireless accessories.
* Acousto-optic notice when operating Arm / Disarm.
* Adjustable light brightness on standby status..
* Acousto-optic on-site alarm.
* A strong deterrence with loudness alarm sound and dazzling warning lights..
* Built-in 2 NC type wired zone interfaces.
* Built-in balance device - easy to installation

Parameters:

Power	Battery
AC 100V-240V DC 15V	12V/1.2Ah Lead-acid battery
Working Environment	**Wireless Range**
-20°C~ +55°C Humidity:40%~80%	450 Meters (Open Area)
Built-in siren	**Wireless Frequency**
>120dB	433MHz

Standard Kit:

24 Sets/Carton (46.5*42.5*37.5 cm)

HY-321	HY-20A/B	HY-11/12A
x1	x1	x1

Wireless Outdoor Solar Siren Alarm - IP66 - 6107S Plus

Features:

* 8 remote controller and 16 wireless detectors.
* Dual function of normal door contact and alarm host.
* Used as a repeate to transmit 16 wireless accessories.
* Acousto-optic notice when operating Arm / Disarm.
* Adjustable light brightness on standby status..
* Acousto-optic on-site alarm.
* A strong deterrence with loudness alarm sound and dazzling warning lights..
* Tamper design.
* Built-in balance device - easy to installation

Parameters:

Standby	Battery
≤ 60 days （Without sunlight）	4.7V / 2600mAh 18650 lithium battery
Working Environment	**Wireless Range**
-20°C~ +55°C Humidity:40%~80%	400 Meters (Open Area)
Built-in siren	**Wireless Frequency**
>105dB	433MHz

Standard Kit:

24 Sets/Carton (46.5*42.5*37.5 cm)

HY-321	HY-20A/B	HY-11/12A
x1	x1	x1

Sell fast in more than **160** countries and regions around the world,Thanks to closely working with many of **top 500** enterprises in the world, our products are sincerely favored and trusted by customers!

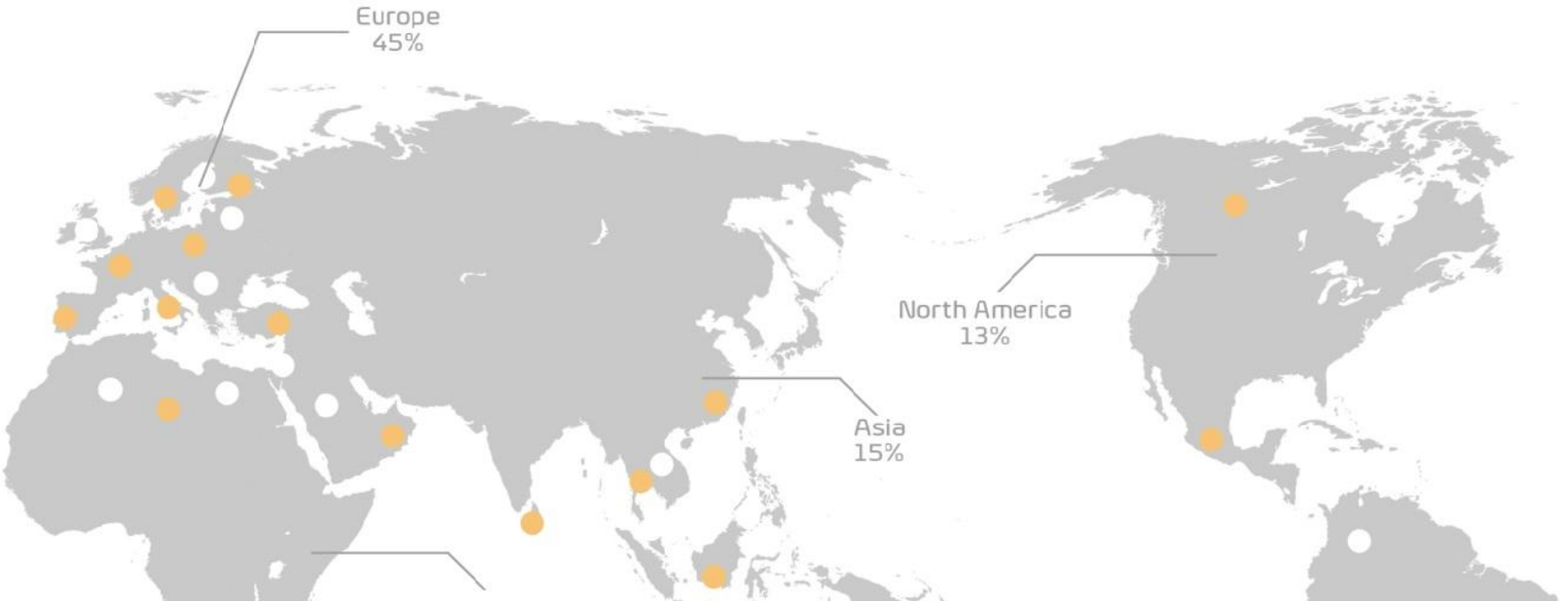

Africa
2%
South America
15%
Oceania
10%

QTY

Y.(Set)

Pric

ce (US

D/EXW)